

DETAILS OF JOINERIES

D	DOOR	3-3 X 7-0"	100 X 210
D1	DOOR	3-0 X 7-0"	90 X 210
D2	DOOR	2-6 X 7-0"	75 X 210
W	WINDOW	6-0 X 4-6"	180 X 135
W1	WINDOW	4-6 X 4-6"	135 X 135
W2	WINDOW	3-0 X 4-6"	90 X 135
V	VENTILATORE	3-0 X 2-0"	90 X 60

NOTE:

	In Sq Ft	In SqM	Colour
AREA OF THE SITE	1600	148.84	
Area Of The Proposed Ground Floor		75.45	
Area Of The Proposed FIRST FLOOR		79.91	
ROAD			

F.S.I. 1.04
 COVERAGE 51%
 OPEN 49%

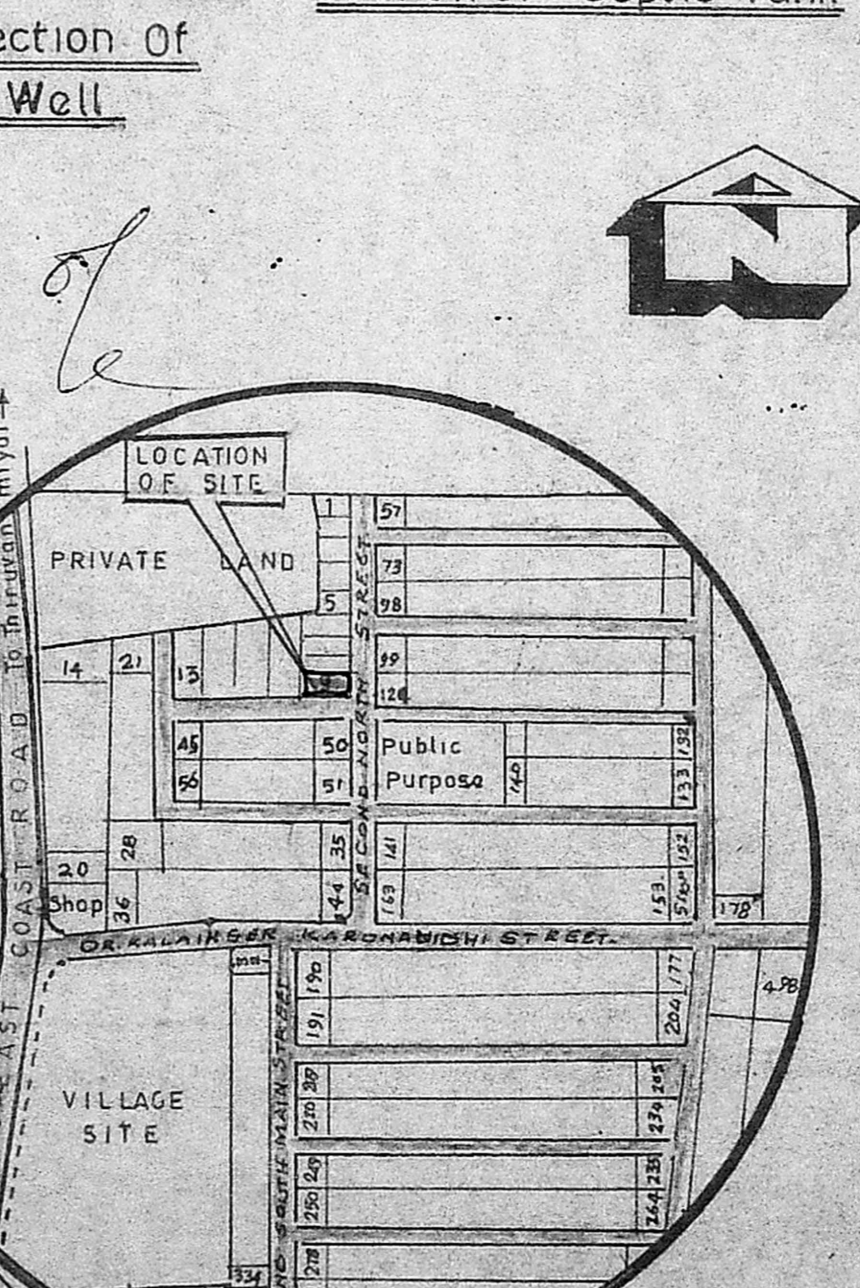
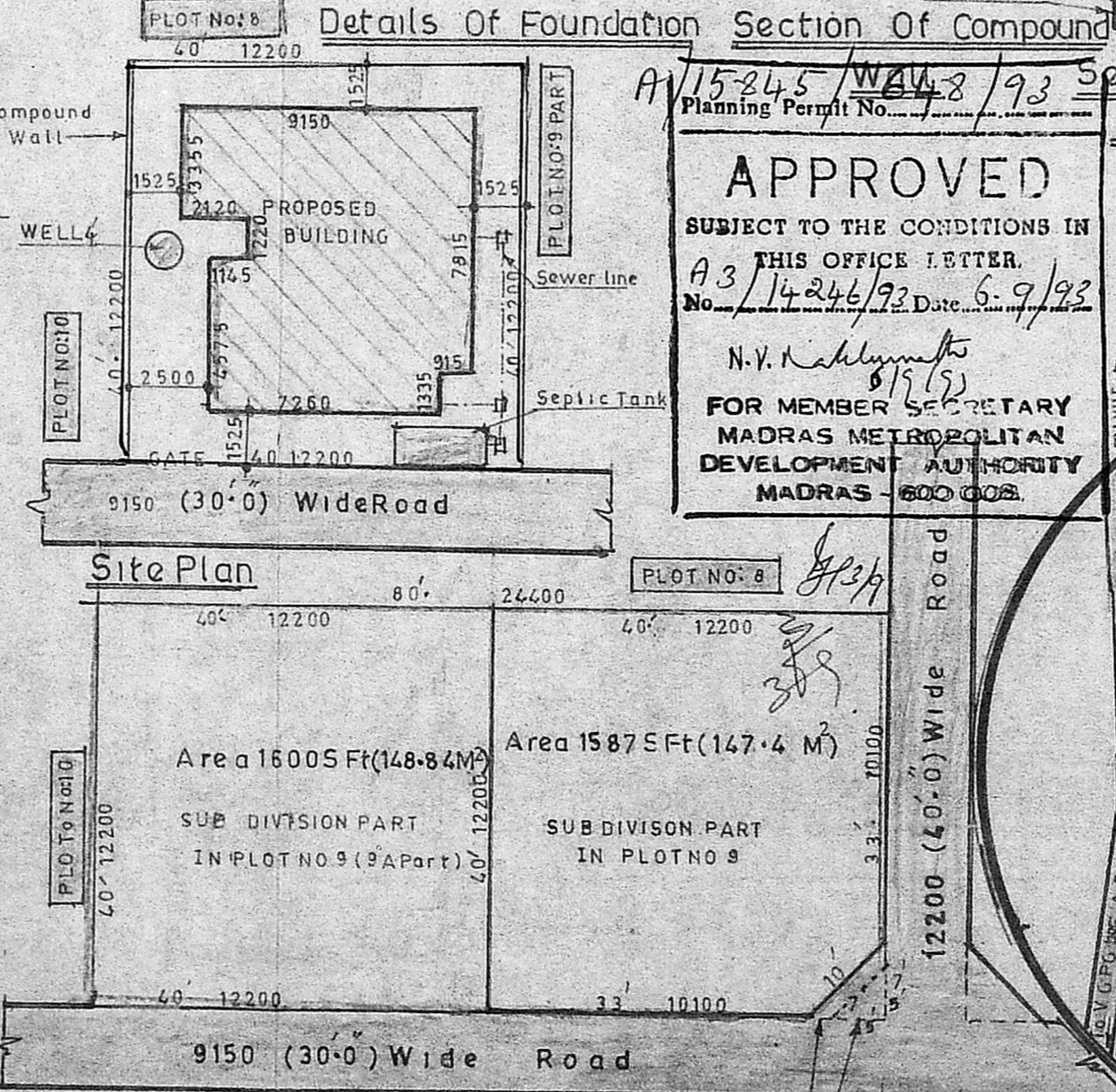
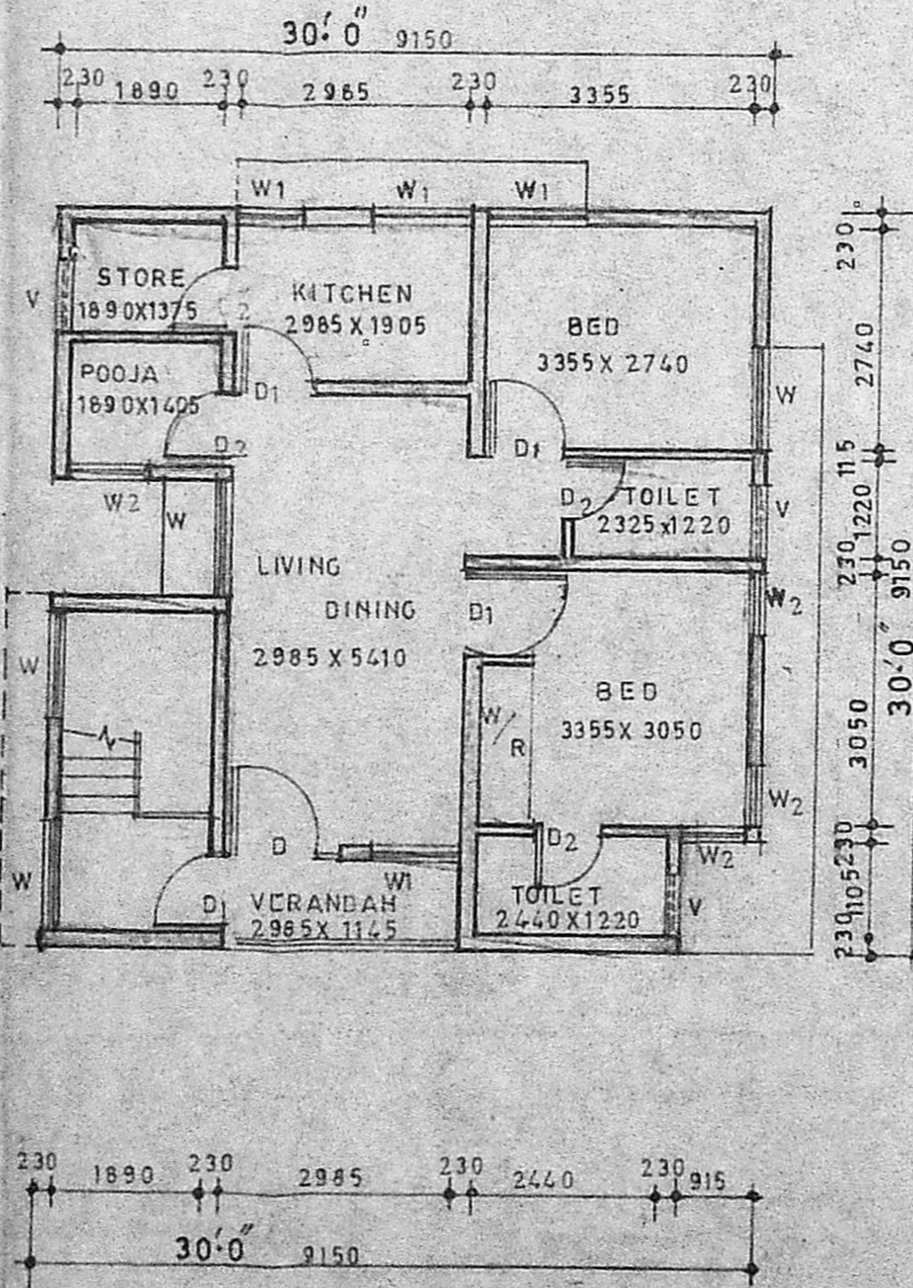
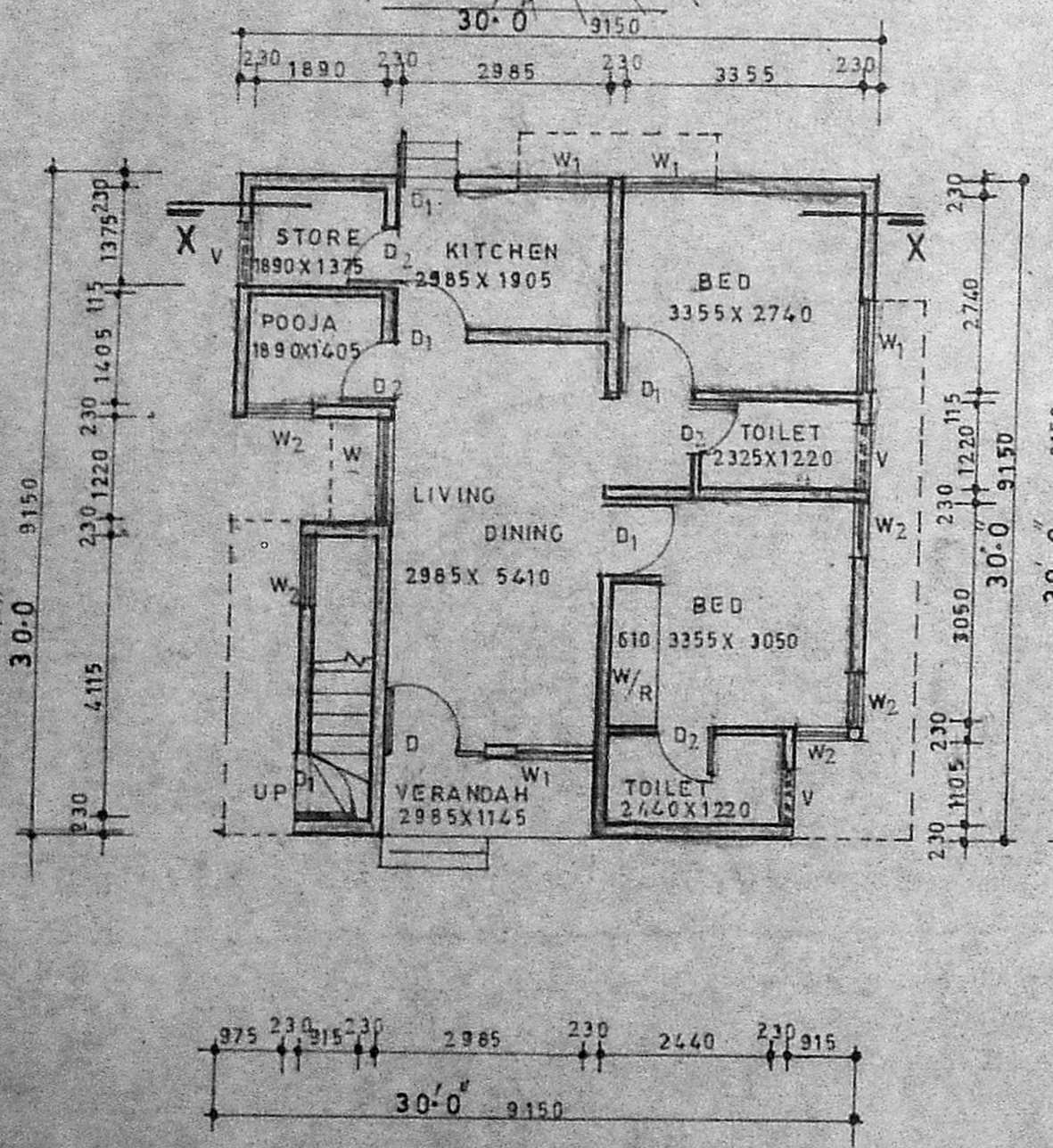

APPROVED
 SUBJECT TO THE CONDITIONS IN THIS OFFICE LETTER.
 No. 15245/WA.8/93 Date: 6.9.93
 N.V. Nallathambi
 MEMBER SECRETARY
 MADRAS METROPOLITAN
 DEVELOPMENT AUTHORITY
 MADRAS - 600 005.

Scale: 1" : 8'-0" (1:100)

Plan Showing The Proposed Building In Sub Division Plot - No:9A PART S.No:84/1 PART IN Sri Kapaleeswarar Nagar, Neelangarai Village Saidapet - Taluk, Chengai M.G.R. District.

V. Srinivasan
 APPLICANT

P. Saminathan
 P. SAMINATHAN, D.C.E.,
 Licensed Surveyor, Corporation of Madras,
 REG. NO. 334,
 No. 44, Nalleshambhi Mudali St.,
 TRIPLICANE, MADRAS-600 005

Lay Out Approved No: [blank]
 Key Plan LPDM No 24/74